

ELEVATION

MMDA (A)/PP NO. 1
 C.No. A3/2501/91
 ASSE. 27
 Scrutiny PART I P.S. 20/6/91
 PART II 20/6/91
 A.P. SECTION A-B
 FOUNDATION TO DETAIL

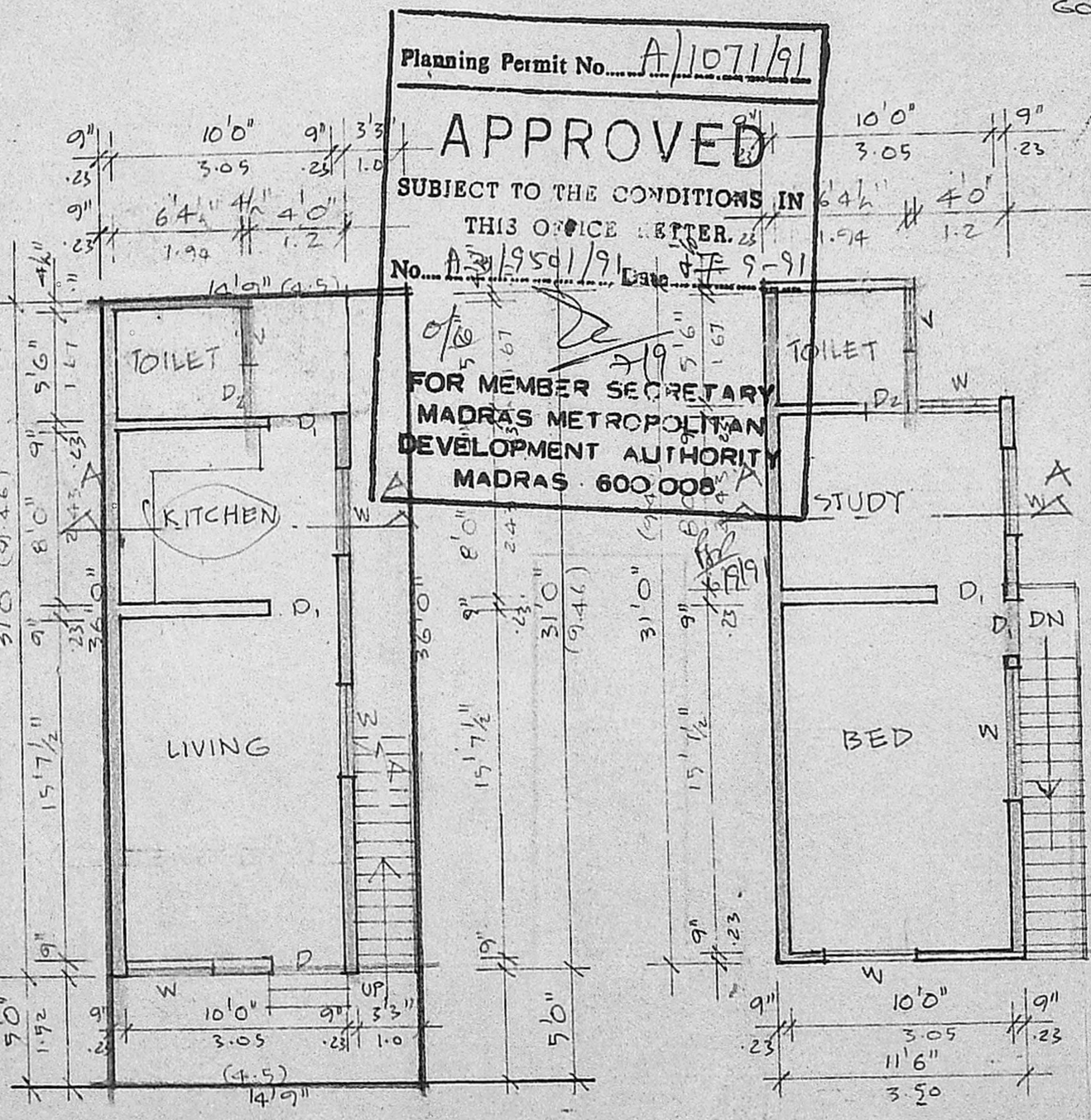

FIRST FLOOR PLAN

GROUND FLOOR CUM SITE PLAN

Planning Permit No. A/1071/91
APPROVED
 SUBJECT TO THE CONDITIONS IN THIS OFFICE LETTER.
 No. A3/2501/91 Date 9-91
 FOR MEMBER SECRETARY
 MADRAS METROPOLITAN
 DEVELOPMENT AUTHORITY
 MADRAS - 600 008

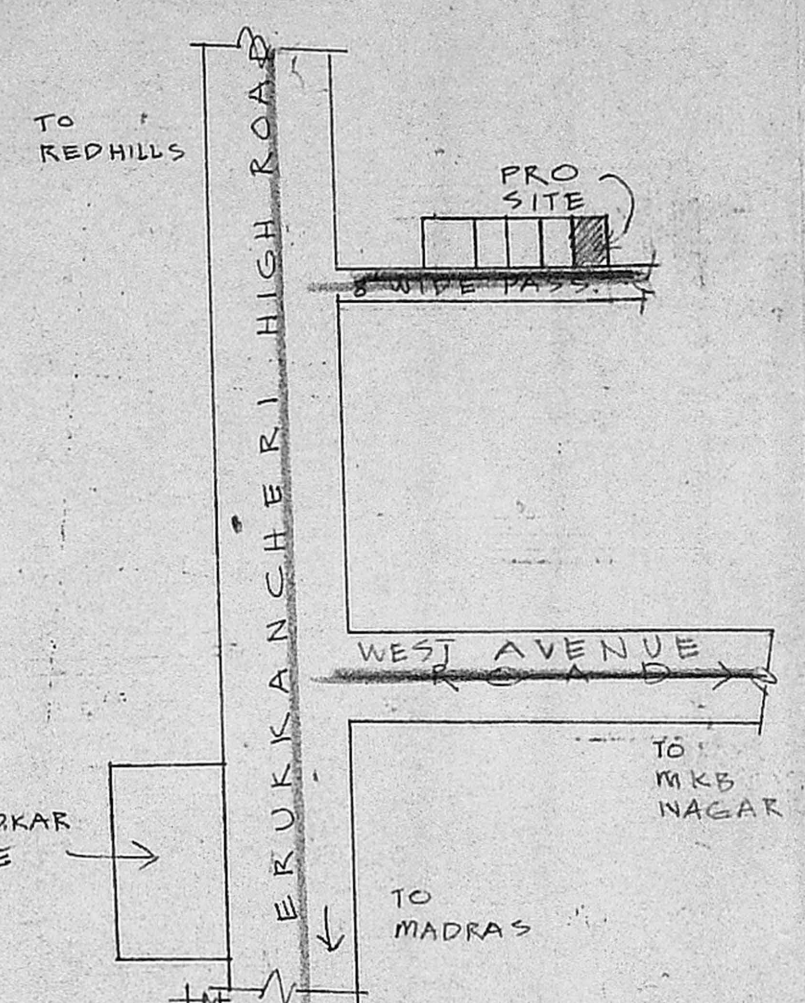

KEY PLAN NOT TO SCALE

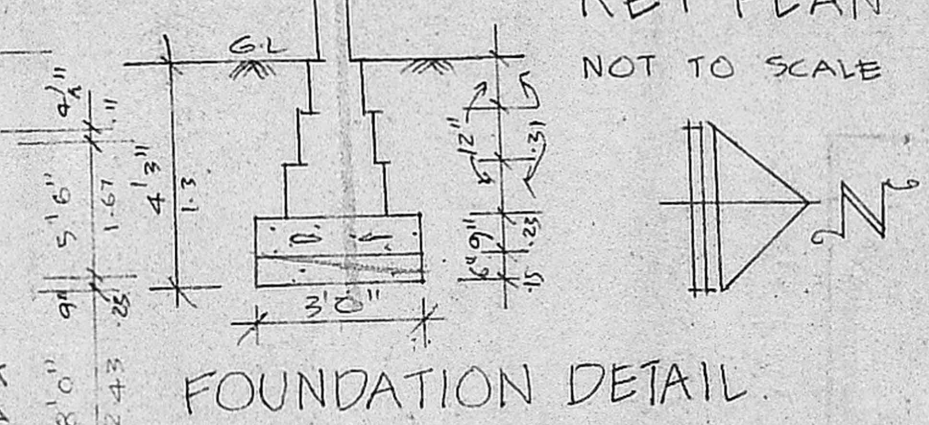

FOUNDATION DETAIL

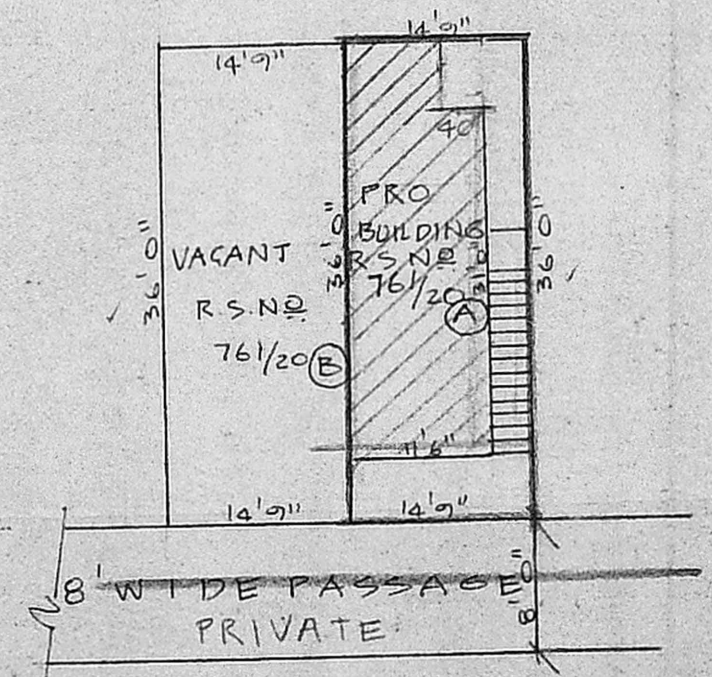

PLAN FOR PRO-SUB-DIVISION IN RSN. 761/20

3'3" x 7'0" T.W. PANALLED DOOR - DO -
 2'0" x 7'0" - DO -
 2'6" x 7'0" - DO -
 W 4'6" x 4'6" T.W. GLAZED WINDOW

- SPECIFICATION**
- SAND FILLING IN FOUNDATION
 - P.C.C 1:4:8 IN FOUNDATION
 - BRICK WORK IN 1:4CM
 - PLASTERING WORK IN 1:4CM
 - R.C.C WORKS IN 1:2:4
 - MOSAIC FLOORING
 - STANDARD WEATHERING COURSE

INDEX
 PROPOSALS
 ROADS
 BOUNDARY

AREA DETAILS
 TOTAL EXTENT OF SITE : 5316 FT
 PRO-GR FLOOR AREA : 333.8 SFT
 PRO-FIRST FLOOR AREA : 333.8 SFT
 COVERAGE : 62.86 %

PRO-DWELLING HOUSE IN
 R.S. NO. 761/20 PE, DOOR NO. 250 PE
 E.H. ROAD,
 VYASARPADI,
 MADRAS-39
 DIVISION NO. 22

SCALE : 1" = 8'0" (1:100)

OWNER'S SIGNATURE

K. VENUGOPAL
 AEE (REG)

CONSULTING CIVIL ENGINEER
 LICENSE SURVEYOR CLASS I
 CORPORATION OF MADRAS

8. NEELAKANDAN STREET
 NUNGAMBAKKAM (LAKE AREA)
 LICENSED SURVEYOR

320